

THE STATE OF SOUTH CAROLINA,  
COUNTY OF GREENVILLE

FILED  
GREENVILLE CO. S. C.

NOV 7 3 52 PM 1947

OLLIE FARNSWORTH  
R. M. C.

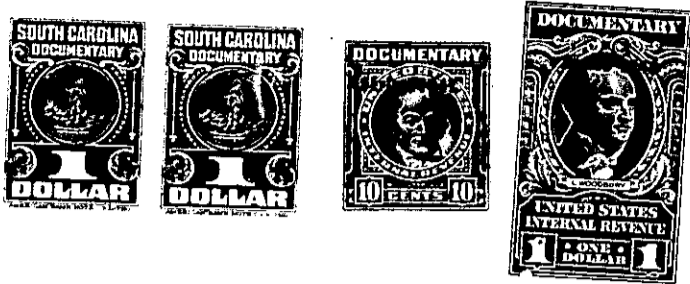

KNOW ALL MEN BY THESE PRESENTS, That Mc, R. W. Taylor and  
R. W. Taylor, Jr.  
in the State aforesaid, in consideration of the sum of Five Hundred and Ninety  
00 Dollars  
to us in hand paid at and before the sealing of these presents  
by R. L. McKinney and Sallie G. McKinney  
(the receipt whereof is hereby acknowledged), have granted, bargained, sold and released, and by these presents  
do grant, bargain, sell and release unto the said R. L. McKinney and Sallie G. McKinney

all that piece, parcel or lot of land in Chick Springs Township, Greenville  
County, State of South Carolina, near Paris Station being known and designated as Lot 65  
according to the plat of Super Highway Home Sites made by Dalton et al vs,  
May 1947, as recorded in Plat Book "P", at Page 50, subject to building and  
other restrictions as set forth in an instrument recorded in Book 282, Page  
369 and 370. Said records are in the Office of Register Mesne Conveyance for  
Greenville County. Said lot has the following water and bounds, to-wit:

BEGINNING at an iron pin on Meridian Avenue and being joint corner of  
Lots 66 and 67; and running thence along East line of Lot 66 a distance of  
163.2 feet to the center of a five foot strip in the rear reserved for utility  
thence along said five foot strip S. 88-00 E. 127.2 feet to an iron pin  
land and being joint corner of Lots 65 and 69; thence along North line S. 12-27 E.  
140.7 feet to an iron pin on Elder Lane; thence S. 57-30 E. 117.2 feet to an  
iron pin on Meridian Avenue; thence along Meridian Avenue N. 71-01 E. 150 feet to the  
point of beginning.

The above described land is a part of the same conveyed to us by  
R. J. Edwards on the 24th day of  
October 1945, deed recorded in office Register of Mesne Conveyance for  
Greenville County, in Book 282 Page 81

TOGETHER with all and singular the Rights, Members, Hereditaments and Appurtenances to the said  
Premises belonging, or in anywise incident or appertaining.  
TO HAVE AND TO HOLD all and singular the Premises before mentioned unto the said  
P. L. McKinney and Sallie G. McKinney  
their Heirs and Assigns forever.